

# 换地 图

# 28 街区

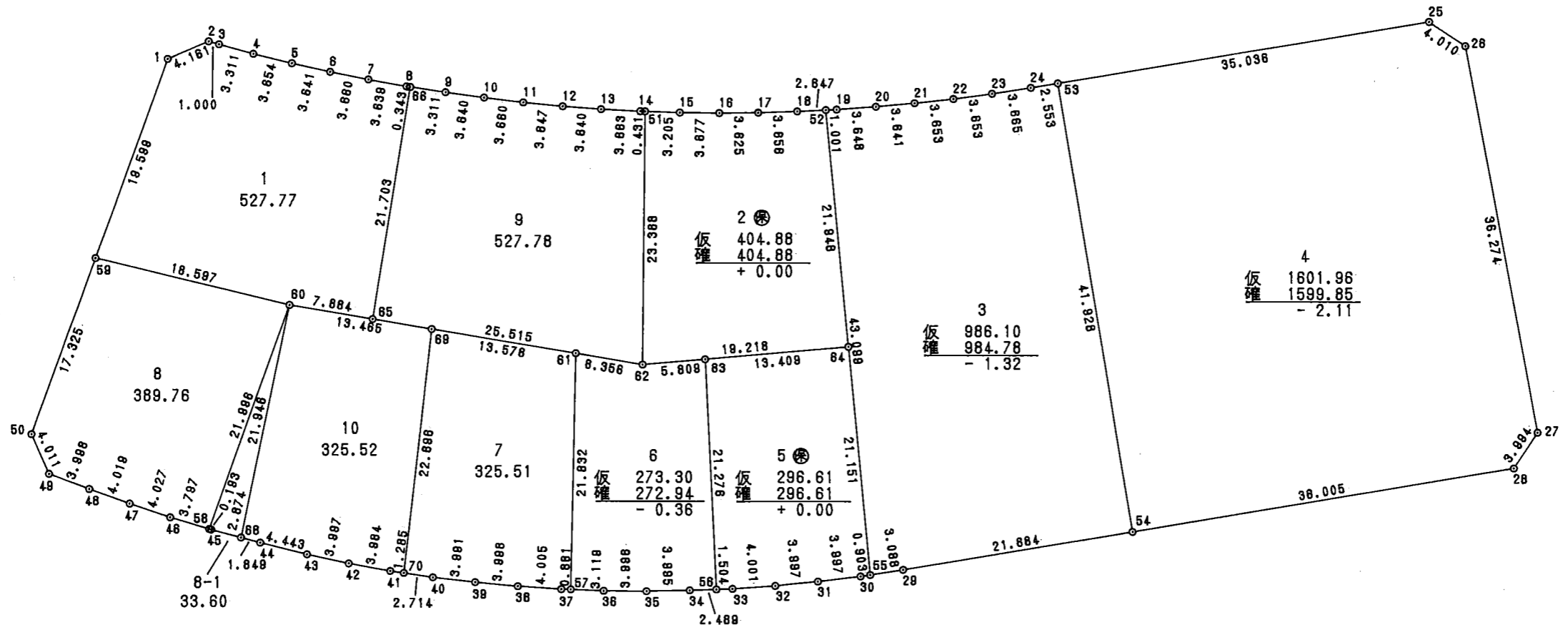
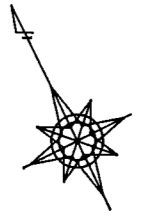

1/500

## 面積計算書

地番：28-1

PAGE 65

測点	X	Y	D X	D Y	距離	方向角	夾角	倍横距	倍面積
28- 60	28717.801	-50119.233	11.840	-14.341	18.597	309-32-40	183-54-20	-14.341	-169.797440
28- 59	28729.641	-50133.574	13.470	14.237	19.599	46-35-13	277-02-33	-14.445	-194.574150
28- 1	28743.111	-50119.337	-0.226	4.155	4.161	93-06-48	226-31-35	3.947	-0.892022
28- 2	28742.885	-50115.182	-0.672	0.740	1.000	132-14-34	219-07-46	8.842	-5.941824
28- 3	28742.213	-50114.442	-2.194	2.480	3.311	131-29-54	179-15-20	12.062	-26.464028
28- 4	28740.019	-50111.962	-2.343	2.804	3.654	129-52-55	178-23-01	17.346	-40.641678
28- 5	28737.676	-50109.158	-2.276	2.842	3.641	128-41-21	178-48-26	22.992	-52.329792
28- 6	28735.400	-50106.316	-2.214	2.915	3.660	127-13-03	178-31-42	28.749	-63.650286
28- 7	28733.186	-50103.401	-2.145	2.939	3.639	126-07-24	178-54-21	34.603	-74.223435
28- 8	28731.041	-50100.462	-0.196	0.282	0.343	124-47-57	178-40-33	37.824	-7.413504
28- 66	28730.845	-50100.180	-17.638	-12.646	21.703	215-38-18	270-50-21	25.460	-449.063480
28- 65	28713.207	-50112.826	4.594	-6.407	7.884	305-38-20	270-00-02	6.407	29.433758
合計					91.192		2520-00-00	1/2 面積	-1055.557881 527.7789405 527.7789405

## 面積計算書

地番； 28- 2

PAGE 66

測点	X	Y	D X	D Y	距離	方向角	夾角	倍横距	倍面積
28- 51	28719.194	-50081.545	-1.509	2.828	3.205	118-05-14	271-15-47	2.828	-4.267452
28- 15	28717.685	-50078.717	-1.657	3.283	3.677	116-46-52	178-41-38	8.939	-14.811923
28- 16	28716.028	-50075.434	-1.566	3.269	3.625	115-35-48	178-48-56	15.491	-24.258906
28- 17	28714.462	-50072.165	-1.502	3.333	3.656	114-15-31	178-39-43	22.093	-33.183686
28- 18	28712.960	-50068.832	-1.046	2.431	2.647	113-16-07	179-00-36	27.857	-29.138422
28- 52	28711.914	-50066.401	-20.525	-7.772	21.948	200-44-29	267-28-22	22.516	-462.140900
28- 64	28691.389	-50074.173	6.951	-17.917	19.218	291-12-19	270-27-50	-3.173	-22.055523
28- 62	28698.340	-50092.090	20.854	10.545	23.368	26-49-27	275-37-08	-10.545	-219.905430
合計					81.344		1800-00-00	1 / 2 面積	-809.762242 404.881121 404.881121

## 面積計算書

地番； 28- 3

PAGE 67

測点	X	Y	D X	D Y	距離	方向角	夾角	倍横距	倍面積
28- 52	28711.914	-50066.401	-0.395	0.920	1.001	113-16-07	272-31-36	0.920	-0.363400
28- 19	28711.519	-50065.481	-1.370	3.381	3.648	112-03-29	178-47-22	5.221	-7.152770
28- 20	28710.149	-50062.100	-1.305	3.399	3.641	111-00-13	178-56-44	12.001	-15.661305
28- 21	28708.844	-50058.701	-1.241	3.436	3.653	109-51-31	178-51-18	18.836	-23.375476
28- 22	28707.603	-50055.265	-1.164	3.463	3.653	108-34-44	178-43-13	25.735	-29.955540
28- 23	28706.439	-50051.802	-1.105	3.494	3.665	107-33-00	178-58-16	32.692	-36.124660
28- 24	28705.334	-50048.308	-0.736	2.444	2.553	106-45-35	179-12-35	38.630	-28.431680
28- 53	28704.598	-50045.864	-40.148	-12.085	41.928	196-45-12	269-59-37	28.989	-1163.850372
28- 54	28664.450	-50057.949	6.239	-20.767	21.684	286-43-20	269-58-08	-3.863	-24.101257
28- 29	28670.689	-50078.716	0.920	-2.948	3.088	287-19-54	180-36-34	-27.578	-25.371760
28- 55	28671.609	-50081.664	40.305	15.263	43.099	20-44-31	273-24-37	-15.263	-615.175215
合計					131.613		2340-00-00	1 / 2 面積	-1969.563435 984.7817175 984.7817175

## 面積計算書

地番； 28- 4

PAGE 68

測点	X	Y	D X	D Y	距離	方向角	夾角	倍横距	倍面積
28- 53	28704. 598	-50045. 864	-10. 103	33. 548	35. 036	106-45-35	270-00-23	33. 548	-338. 935444
28- 25	28694. 495	-50012. 316	-3. 472	2. 007	4. 010	149-58-11	223-12-36	69. 103	-239. 925616
28- 26	28691. 023	-50010. 309	-34. 956	-9. 688	36. 274	195-29-26	225-31-15	61. 422	-2147. 067432
28- 27	28656. 067	-50019. 997	-1. 977	-3. 470	3. 994	240-19-41	224-50-15	48. 264	-95. 417928
28- 28	28654. 090	-50023. 467	10. 360	-34. 482	36. 005	286-43-20	226-23-39	10. 312	106. 832320
28- 54	28664. 450	-50057. 949	40. 148	12. 085	41. 928	16-45-12	270-01-52	-12. 085	-485. 188580
合計					157. 247		1440-00-00	1 / 2 面積	-3199. 702680 1599. 851340 1599. 851340

## 面積計算書

地番； 28- 5

PAGE 69

測点	X	Y	D X	D Y	距離	方向角	夾角	倍横距	倍面積
28- 63	28696.239	-50086.674	-4.850	12.501	13.409	111-12-22	267-48-19	12.501	-60.629850
28- 64	28691.389	-50074.173	-19.780	-7.491	21.151	200-44-32	269-32-10	17.511	-346.367580
28- 55	28671.609	-50081.664	0.269	-0.862	0.903	287-19-54	266-35-22	9.158	2.463502
28- 30	28671.878	-50082.526	1.300	-3.780	3.997	288-58-44	181-38-50	4.516	5.870800
28- 31	28673.178	-50086.306	1.405	-3.742	3.997	290-34-46	181-36-02	-3.006	-4.223430
28- 32	28674.583	-50090.048	1.521	-3.701	4.001	292-20-28	181-45-42	-10.449	-15.892929
28- 33	28676.104	-50093.749	0.610	-1.375	1.504	293-54-30	181-34-02	-15.525	-9.470250
28- 56	28676.714	-50095.124	19.525	8.450	21.276	23-24-03	269-29-33	-8.450	-164.986250
合計					70.238		1800-00-00	1 / 2 面積	-593.235987 296.6179935 296.6179935

## 面積計算書

地番； 28- 6

PAGE 70

測点	X	Y	D X	D Y	距離	方向角	夾角	倍横距	倍面積
28- 61	28702.044	-50097.255	-3.704	5.165	6.356	125-38-20	278-07-55	5.165	-19.131160
28- 62	28698.340	-50092.090	-2.101	5.416	5.809	111-12-13	165-33-53	15.746	-33.082346
28- 63	28696.239	-50086.674	-19.525	-8.450	21.276	203-24-03	272-11-50	12.712	-248.201800
28- 56	28676.714	-50095.124	1.008	-2.276	2.489	293-53-49	270-29-46	1.986	2.001888
28- 34	28677.722	-50097.400	1.691	-3.619	3.995	295-02-41	181-08-52	-3.909	-6.610119
28- 35	28679.413	-50101.019	1.789	-3.573	3.996	296-35-50	181-33-09	-11.101	-19.859689
28- 36	28681.202	-50104.592	1.478	-2.747	3.119	298-16-56	181-41-06	-17.421	-25.748238
28- 57	28682.680	-50107.339	19.364	10.084	21.832	27-30-25	269-13-29	-10.084	-195.266576
合計					68.872		1800-00-00		-545.898040
								1 / 2 面積	272.949020 272.949020

## 面積計算書

地番； 28- 7

PAGE 71

測点	X	Y	D X	D Y	距離	方向角	夾角	倍横距	倍面積
28- 61	28702.044	-50097.255	-19.364	-10.084	21.832	207-30-25	261-52-05	-10.084	195.266576
28- 57	28682.680	-50107.339	0.417	-0.775	0.881	298-16-56	270-46-31	-20.943	-8.733231
28- 37	28683.097	-50108.114	2.010	-3.464	4.005	300-07-29	181-50-33	-25.182	-50.615820
28- 38	28685.107	-50111.578	2.082	-3.413	3.998	301-23-03	181-15-34	-32.059	-66.746838
28- 39	28687.189	-50114.991	2.152	-3.361	3.991	302-37-51	181-14-48	-38.833	-83.568616
28- 40	28689.341	-50118.352	1.539	-2.235	2.714	304-32-12	181-54-21	-44.429	-68.376231
28- 70	28690.880	-50120.587	19.075	12.297	22.696	32-48-27	268-16-15	-34.367	-655.550525
28- 69	28709.955	-50108.290	-7.911	11.035	13.578	125-38-20	272-49-53	-11.035	87.297885
合計					73.695		1800-00-00		-651.026800
								1 / 2 面積	325.513400 325.513400



## 面積計算書

地番； 28- 8

PAGE 72

測点	X	Y	D X	D Y	距離	方向角	夾角	倍横距	倍面積
28- 59	28729.641	-50133.574	-11.840	14.341	18.597	129-32-40	262-57-27	14.341	-169.797440
28- 60	28717.801	-50119.233	-15.249	-15.851	21.996	226-06-33	276-33-53	12.831	-195.659919
28- 58	28702.552	-50135.084	2.575	-2.790	3.797	312-42-51	266-36-18	-5.810	-14.960750
28- 46	28705.127	-50137.874	2.812	-2.883	4.027	314-17-09	181-34-18	-11.483	-32.290196
28- 47	28707.939	-50140.757	2.879	-2.804	4.019	315-45-22	181-28-13	-17.170	-49.432430
28- 48	28710.818	-50143.561	2.909	-2.743	3.998	316-40-56	180-55-34	-22.717	-66.083753
28- 49	28713.727	-50146.304	4.008	0.145	4.011	2-04-19	225-23-23	-25.315	-101.462520
28- 50	28717.735	-50146.159	11.906	12.585	17.325	46-35-13	224-30-54	-12.585	-149.837010
合計					77.770		1800-00-00		-779.524018
								1 / 2 面積	389.762009 389.762009

## 面積計算書

地番； 28- 9

PAGE 73

測点	X	Y	D X	D Y	距離	方向角	夾角	倍横距	倍面積
28- 66	28730.845	-50100.180	-1.889	2.718	3.311	124-47-57	269-09-39	2.718	-5.134302
28- 9	28728.956	-50097.462	-2.029	3.022	3.640	123-52-40	179-04-43	8.458	-17.161282
28- 10	28726.927	-50094.440	-1.989	3.072	3.660	122-55-17	179-02-37	14.552	-28.943928
28- 11	28724.938	-50091.368	-1.920	3.101	3.647	121-45-50	178-50-33	20.725	-39.792000
28- 12	28723.018	-50088.267	-1.841	3.140	3.640	120-23-00	178-37-10	26.966	-49.644406
28- 13	28721.177	-50085.127	-1.780	3.202	3.663	119-04-11	178-41-11	33.308	-59.288240
28- 14	28719.397	-50081.925	-0.203	0.380	0.431	118-05-14	179-01-03	36.890	-7.488670
28- 51	28719.194	-50081.545	-20.854	-10.545	23.368	206-49-27	268-44-13	26.725	-557.323150
28- 62	28698.340	-50092.090	14.867	-20.736	25.515	305-38-20	278-48-53	-4.556	-67.734052
28- 65	28713.207	-50112.826	17.638	12.646	21.703	35-38-18	269-59-58	-12.646	-223.050148
合計					92.578		2160-00-00	1 / 2 面積	-1055.560178 527.780089 527.780089

## 面積計算書

地番； 28-10

PAGE 74

測点	X	Y	DX	DY	距離	方向角	夾角	倍横距	倍面積
28- 41	28691.608	-50121.646	2.366	-3.205	3.984	306-26-08	181-53-56	-3.205	-7.583030
28- 42	28693.974	-50124.851	2.484	-3.131	3.997	308-25-37	181-59-29	-9.541	-23.699844
28- 43	28696.458	-50127.982	2.860	-3.400	4.443	310-04-11	181-38-34	-16.072	-45.965920
28- 44	28699.318	-50131.382	1.215	-1.394	1.849	311-04-06	180-59-55	-20.866	-25.352190
28- 68	28700.533	-50132.776	17.268	13.543	21.946	38-06-24	267-02-18	-8.717	-150.525156
28- 60	28717.801	-50119.233	-7.846	10.943	13.465	125-38-20	267-31-56	15.769	-123.723574
28- 69	28709.955	-50108.290	-19.075	-12.297	22.696	212-48-27	267-10-07	14.415	-274.966125
28- 70	28690.880	-50120.587	0.728	-1.059	1.285	304-32-12	271-43-45	1.059	0.770952
合計					73.665		1800-00-00	1 / 2 面積	-651.044887 325.5224435 325.5224435

## 面積計算書

地番; 28- 8-1

PAGE 75

測点	X	Y	D X	D Y	距離	方向角	夾角	倍横距	倍面積
28- 60	28717. 801	-50119. 233	-17. 268	-13. 543	21. 946	218-06-24	351-59-51	-13. 543	233. 860524
28- 68	28700. 533	-50132. 776	1. 888	-2. 167	2. 874	311-04-06	272-57-42	-29. 253	-55. 229664
28- 45	28702. 421	-50134. 943	0. 131	-0. 141	0. 193	312-42-51	181-38-45	-31. 561	-4. 134491
28- 58	28702. 552	-50135. 084	15. 249	15. 851	21. 996	46-06-33	273-23-42	-15. 851	-241. 711899
合計					47. 009		1080-00-00	1 / 2 面積	-67. 215530 33. 607765 33. 607765