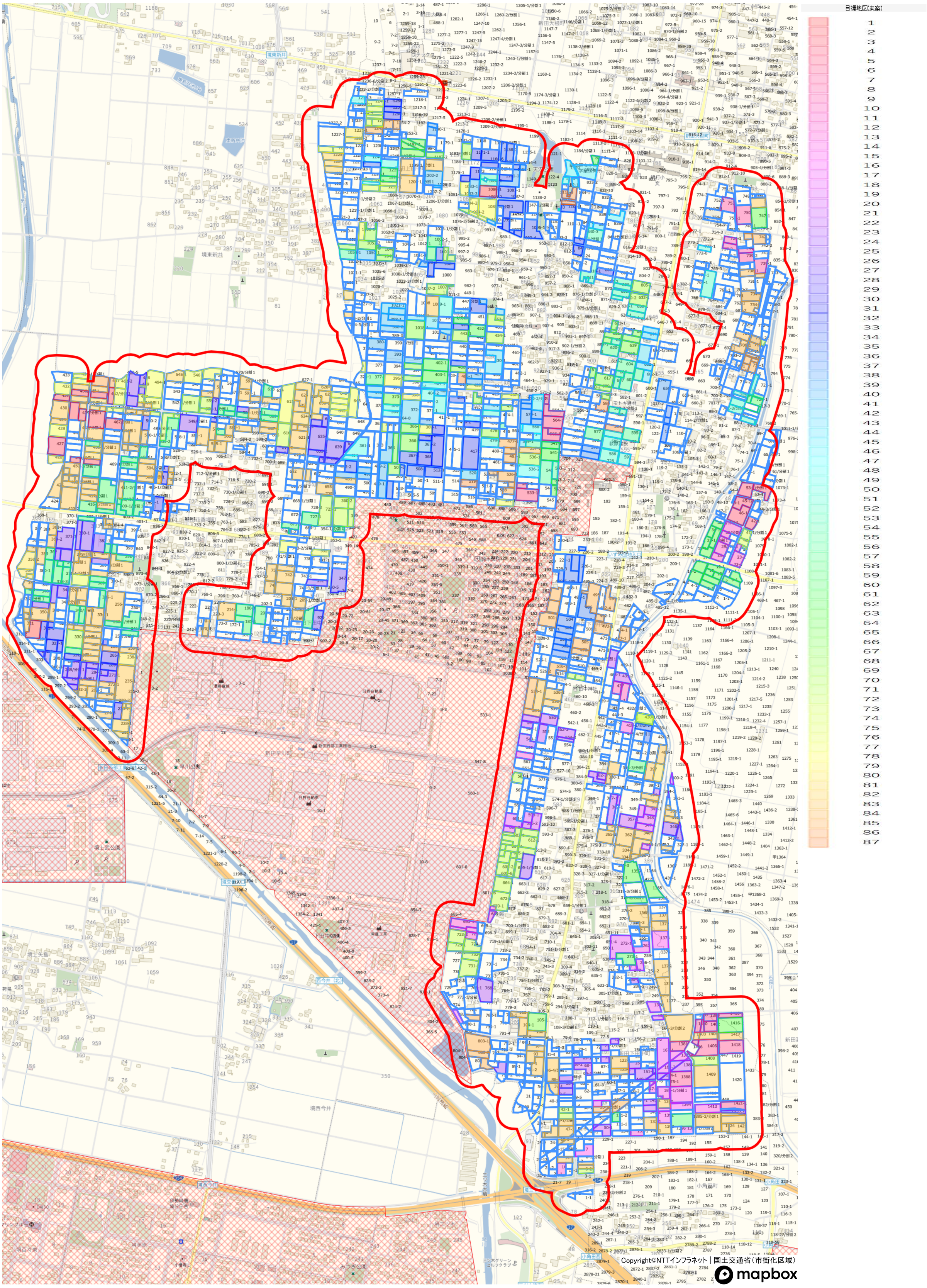綿打【新田下田中町・新田花香塚町・新田上田中町】